



# MONTHLY MEMBERSHIP PROGRESS REPORT

District 321B1

Results as of: 02/28/2019

GMT: ANIL TULSYAN

LOCATION INDIA

GMT CA

| Clubs                 |               |           |               |
|-----------------------|---------------|-----------|---------------|
| RESULTS FOR 2018-2019 |               |           |               |
| QUARTER               | NEW CLUB GOAL | NEW CLUBS | DROPPED CLUBS |
| JULY/AUG/SEPT         | 1             | 9         | 0             |
| OCT/NOV/DEC           | 1             | 0         | 6             |
| JAN/FEB/MAR           | 1             | 0         | 0             |
| APR/MAY/JUNE          | 1             | 0         | 0             |

| Members               |                        |                      |  |
|-----------------------|------------------------|----------------------|--|
| RESULTS FOR 2018-2019 |                        |                      |  |
| QUARTER               | MEMBER GROWTH NET GOAL | MEMBER GROWTH ACTUAL | DROPPED MEMBERS ACTUAL (including transfers) |
| JULY/AUG/SEPT         | 30                     | 301                  | 54   |
| OCT/NOV/DEC           | 40                     | 30                   | 178  |
| JAN/FEB/MAR           | 40                     | 102                  | 5  |
| APR/MAY/JUNE          | 30                     | 0                    | 0  |

GOALS AND ACTUAL NEW CLUBS CUMULATIVE

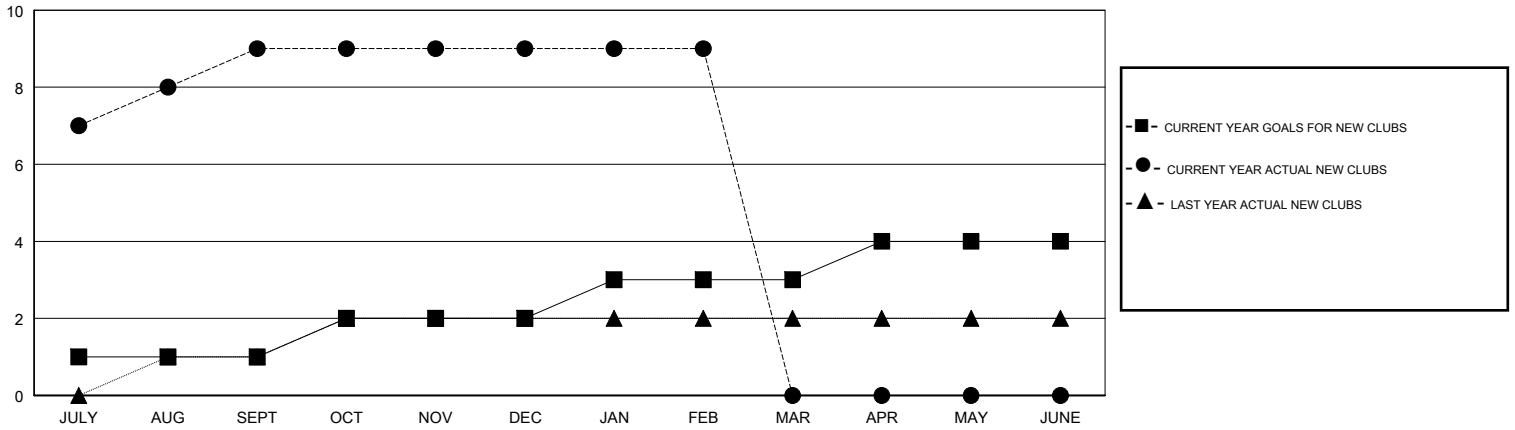

GOALS AND ACTUAL MEMBERS CUMULATIVE

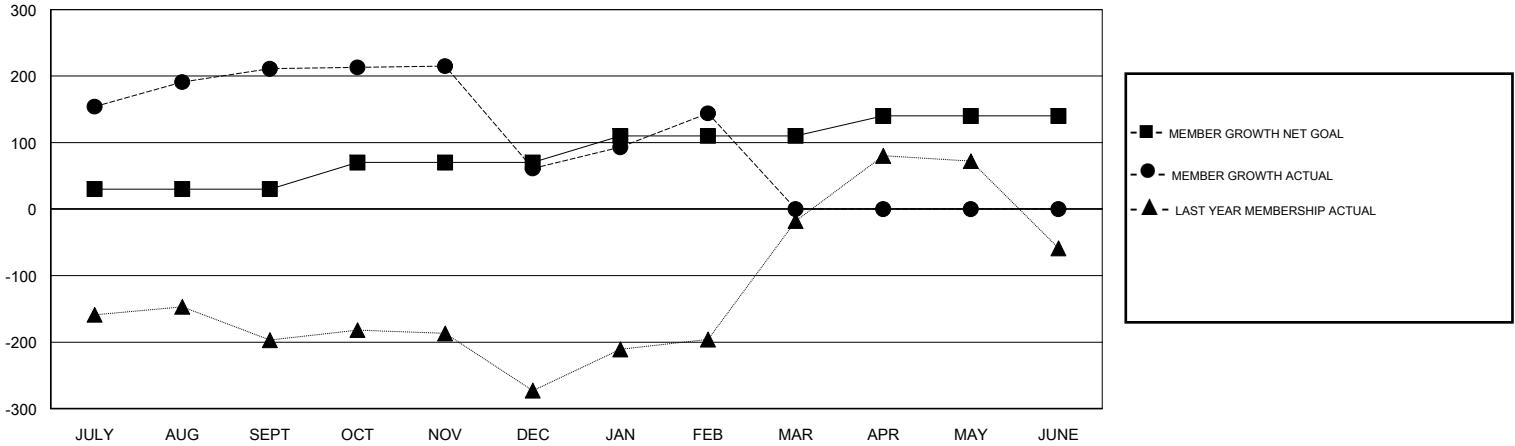

|  |   |  |
|--|---|--|
| DROPPED CLUBS: 6   | 35 CLUBS OF 95 ADDED 1 OR MORE NEW MEMBERS                | <u>GENDER DISTRIBUTION</u><br>MALE 1,720 (56.73%)<br>FEMALE 1,312 (43.27%)<br>Women Percentage Fiscal Year Goal: 45% |
| <u>DROPPED MEMBERS</u><br>DECEASED 3<br>CLUB CANCELLED 105<br>OTHER 129<br>TOTAL 237 | <a href="#">CLICK HERE FOR CUMULATIVE MEMBERSHIP DATA</a> | TOTAL FAMILY UNIT MEMBERS 1,886<br>FAMILY MEMBERS PAYING HALF DUES 1,014   |